VISIT…

LANZAROTE Caliente.COM

EVERY TIME YOU LIE

Words and Music by DEMI LOVATO,
JONATHAN McLAUGHLIN and JOHN FIELDS

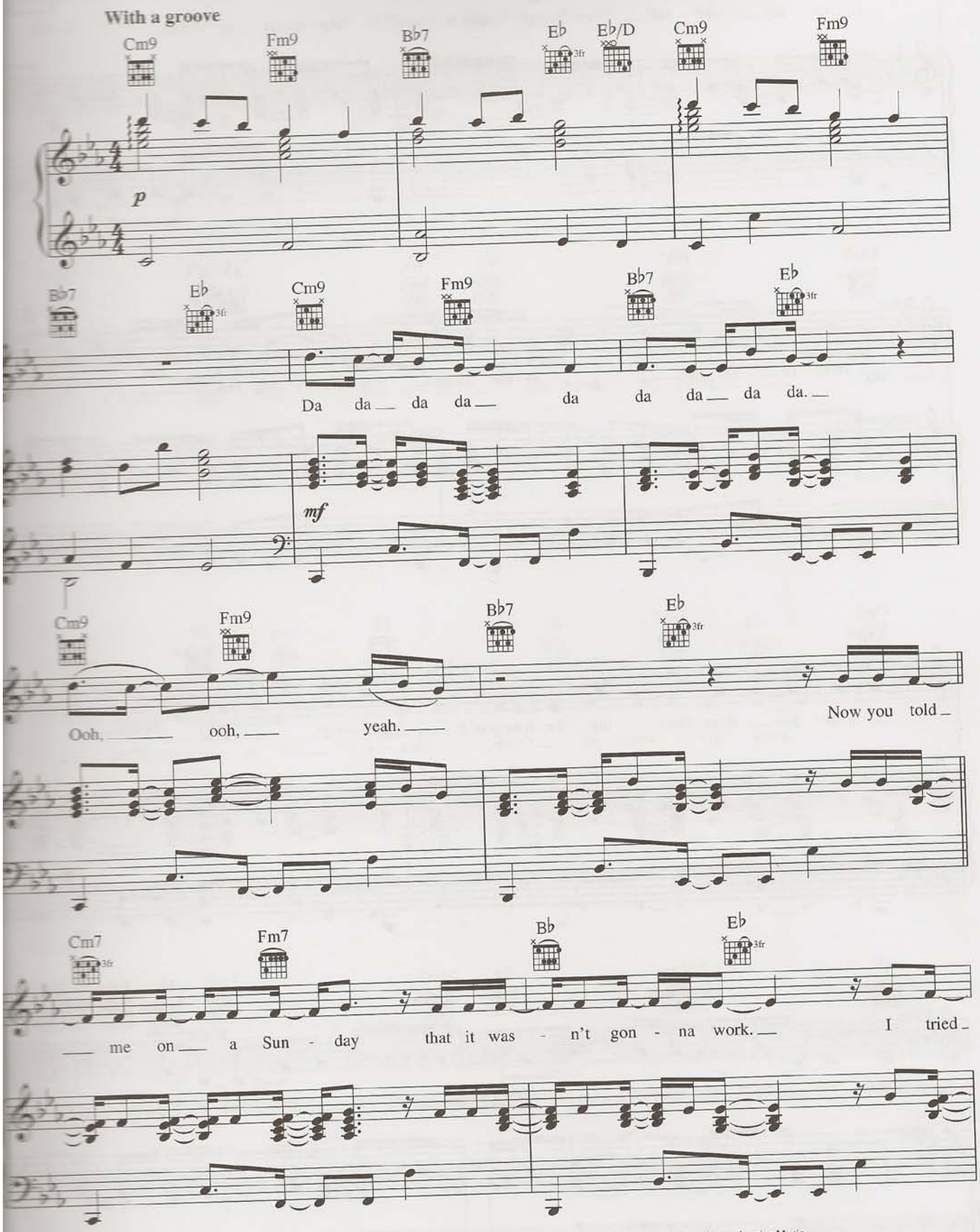

© 2009 Seven Peaks Music, Demi Lovato Publishing, Universal Music - MGB Songs, Jon McLaughlin Music and Strawberrius Music
All Rights for Demi Lovato Publishing Administered by Seven Peaks Music
All Rights for Jon McLaughlin Music Administered by Universal Music - MGB Songs
All Rights Reserved Used by Permission

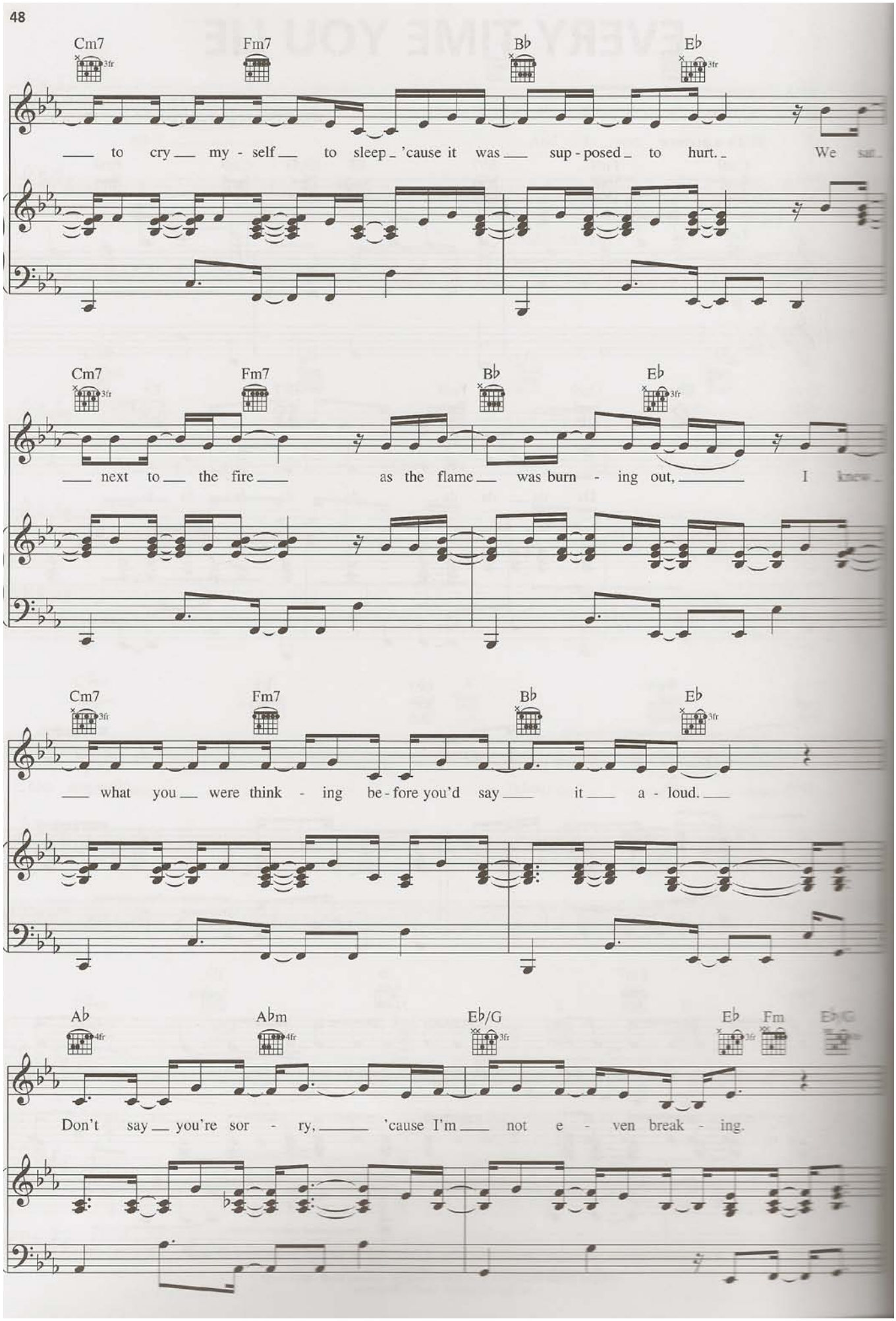
Cm7
Fm7
B♭
E♭
to cry my - self to sleep 'cause it was sup - posed to hurt. We sat
Cm7
Fm7
B♭
E♭
next to the fire as the flame was burn - ing out, I knew
Cm7
Fm7
B♭
E♭
what you were think - ing be - fore you'd say it a - loud.
A♭
A♭m
E♭/G
E♭
Fm
E♭/G
Don't say you're sor - ry, 'cause I'm not e - ven break - ing.

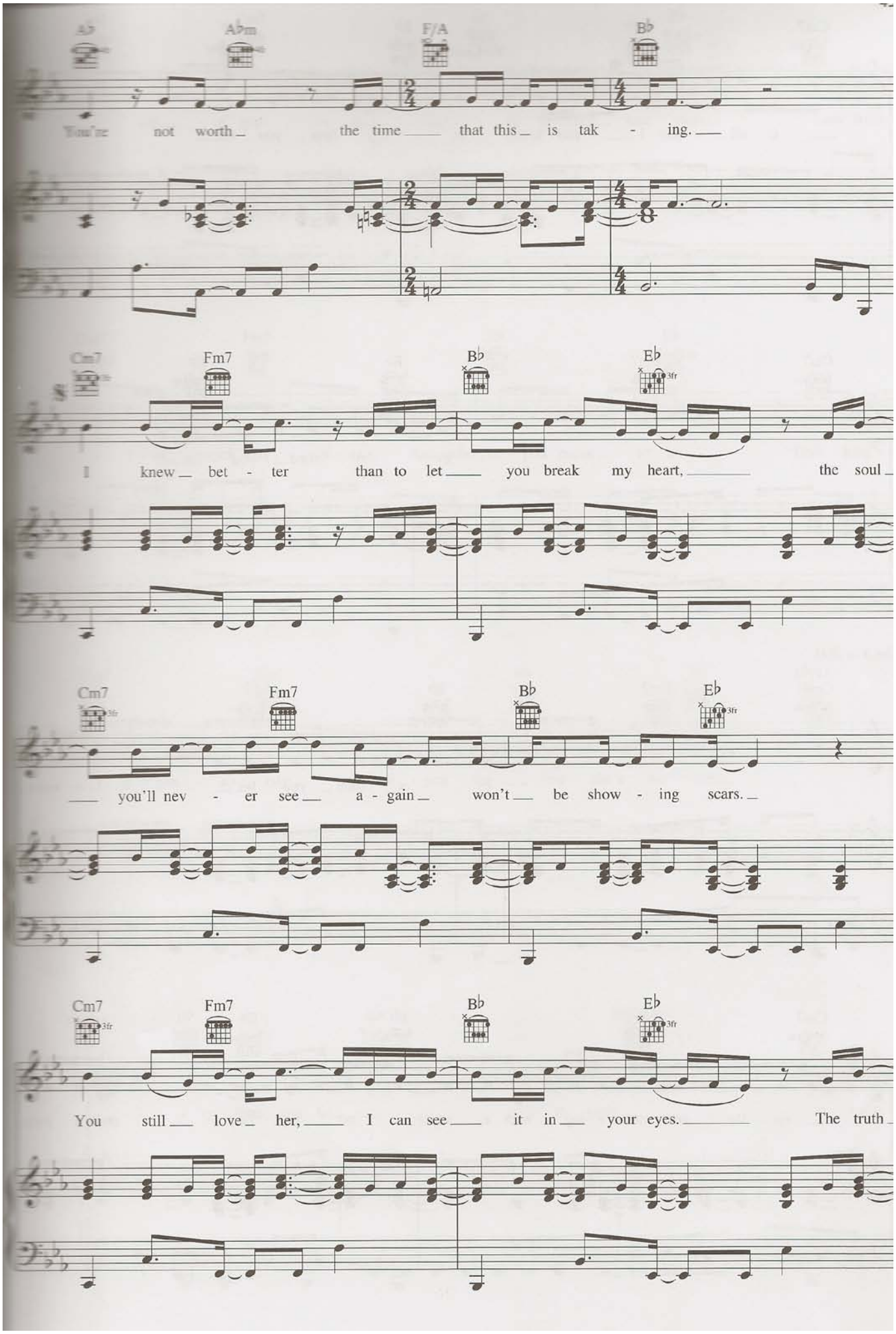
A♭
A♭m
F/A
B♭
You're not worth the time that this is tak - ing.
Cm7
Fm7
B♭
E♭
I knew bet - ter than to let you break my heart, the soul
Cm7
Fm7
B♭
E♭
you'll nev - er see a - gain won't be show - ing scars.
Cm7
Fm7
B♭
E♭
You still love her, I can see it in your eyes. The truth

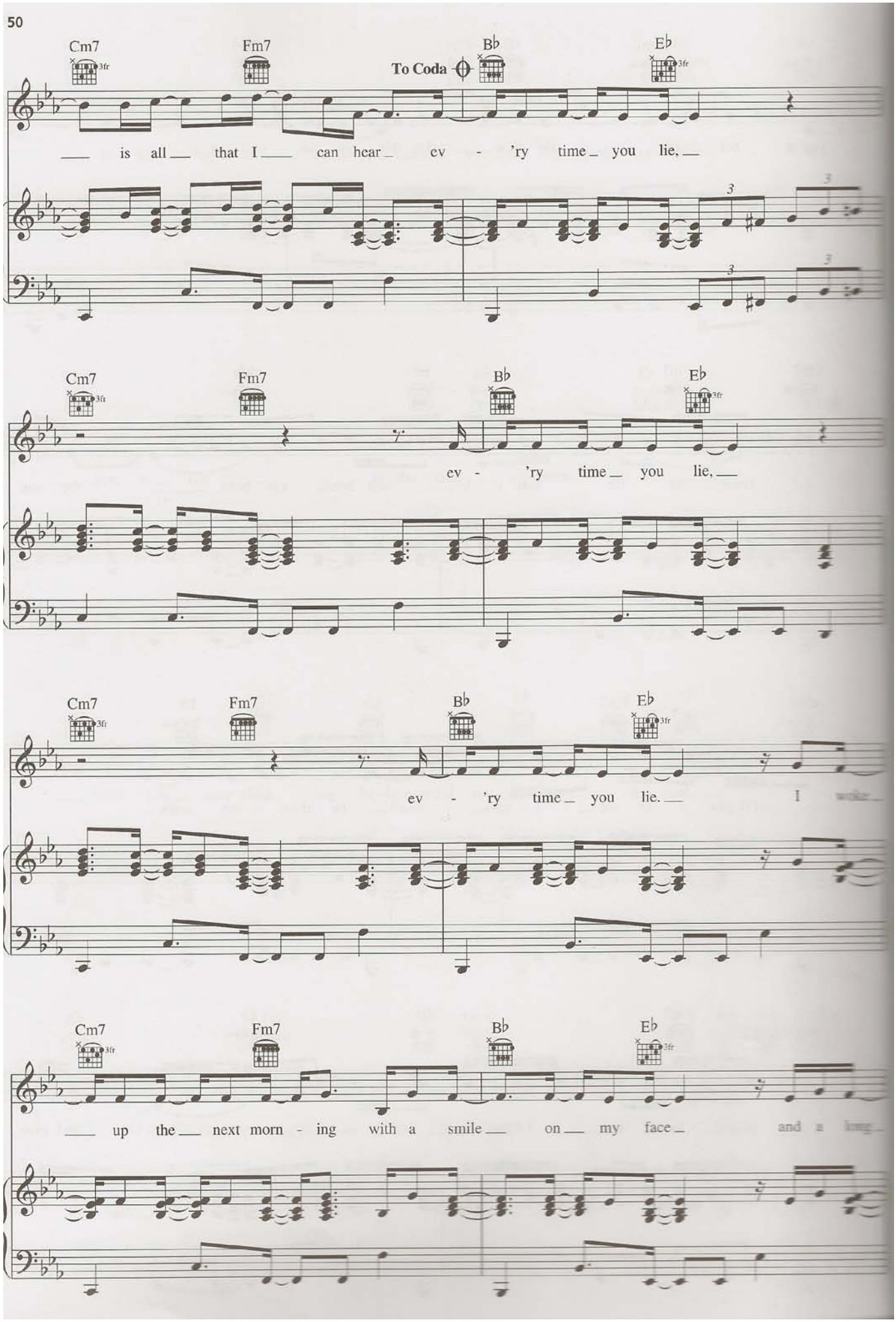
Cm7
Fm7
To Coda
B♭
E♭
is all that I can hear ev - 'ry time you lie,
ev - 'ry time you lie,
ev - 'ry time you lie.
I
up the next morn - ing with a smile on my face
and a

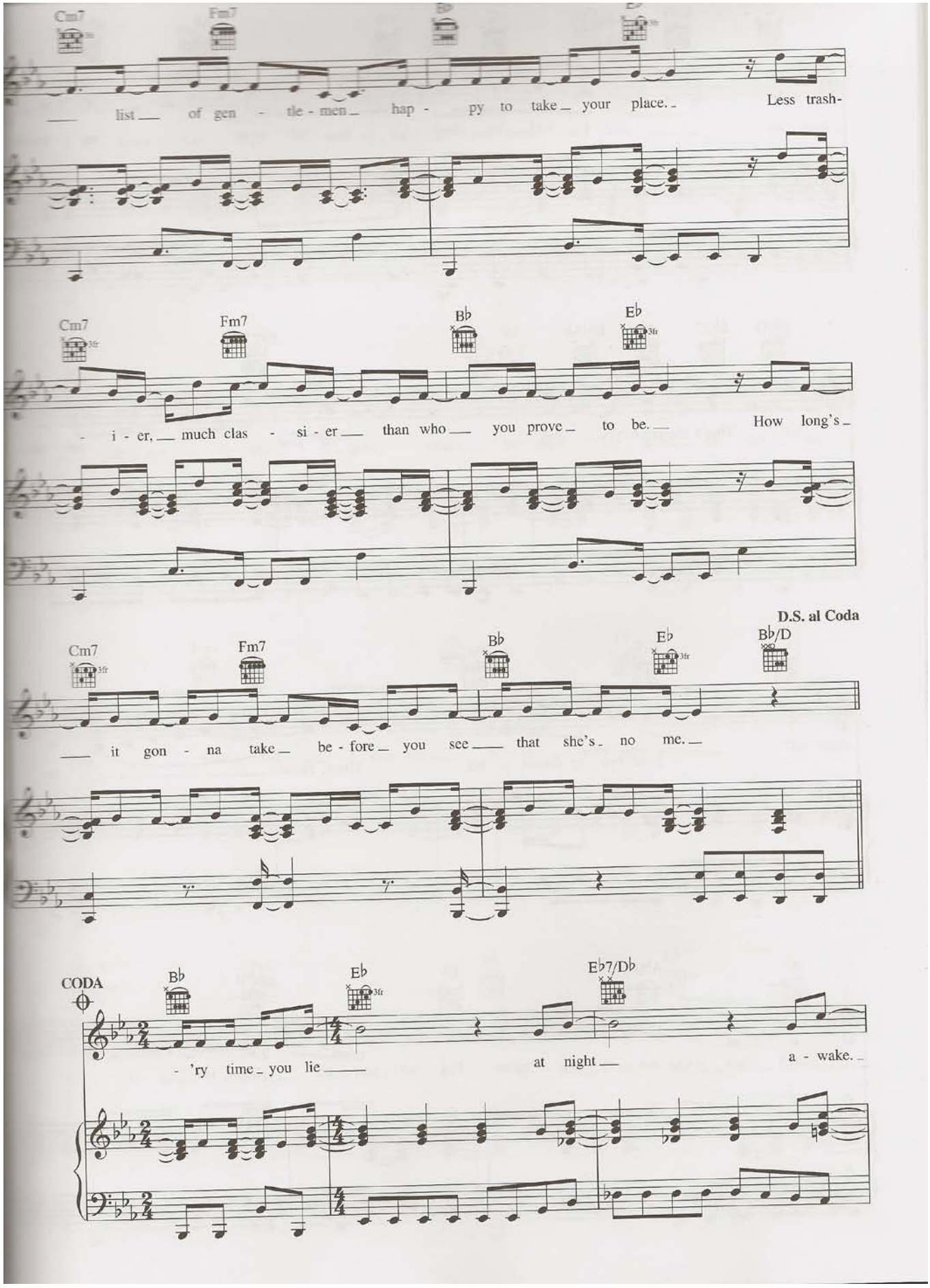
Cm7
Fm7
Bb
Eb
list of gen - tle - men hap - py to take your place. Less trash-
Cm7
Fm7
Bb
Eb
- i - er, much clas - si - er than who you prove to be. How long's
D.S. al Coda
Cm7
Fm7
Bb
Eb
Bb/D
it gon - na take be - fore you see that she's no me.
CODA
Bb
Eb
Eb7/Db
- 'ry time you lie at night a - wake.

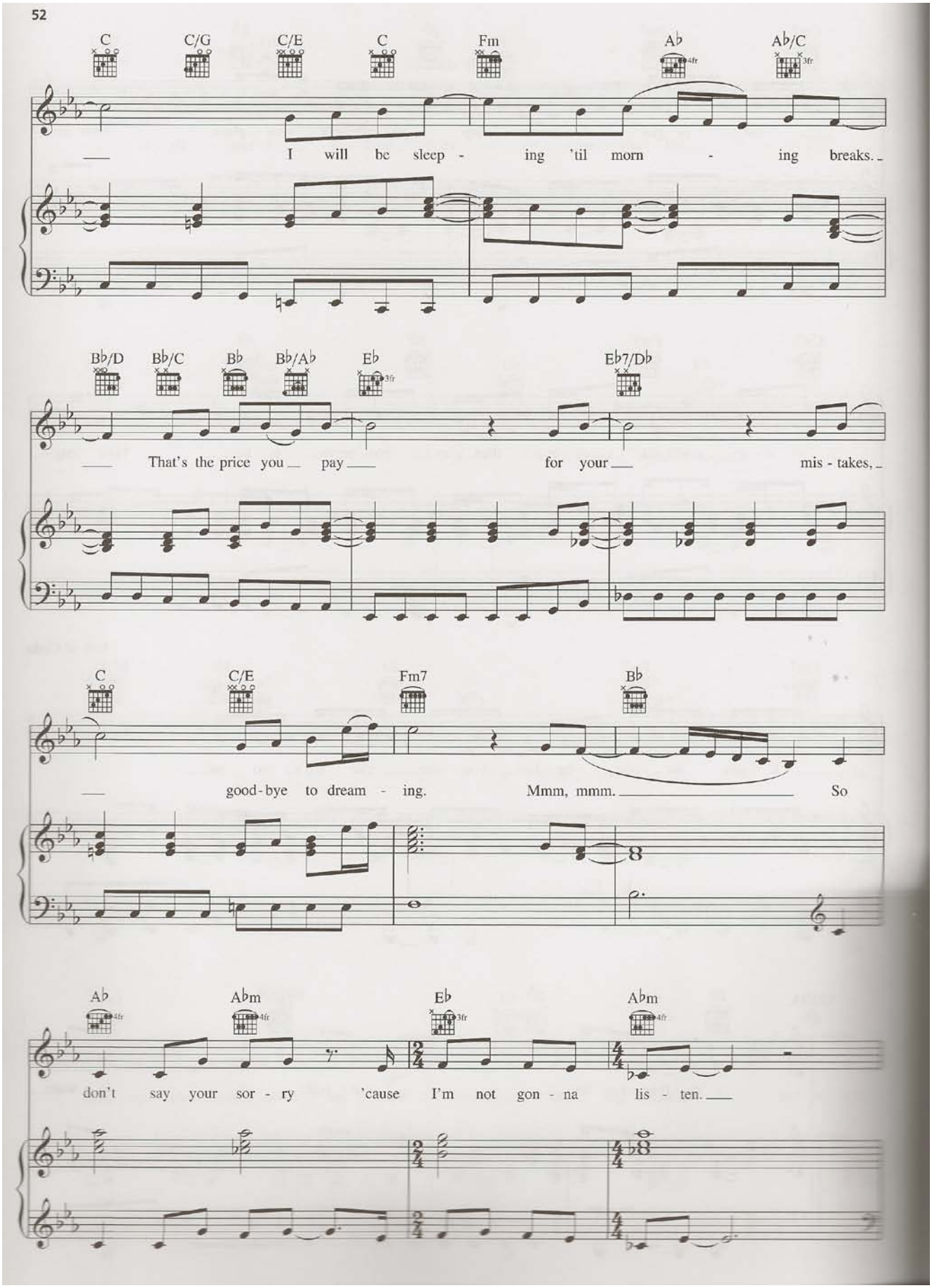
C C/G C/E C Fm A♭ A♭/C
I will be sleep - ing 'til morn - ing breaks.
B♭/D B♭/C B♭ B♭/A♭ E♭ E♭7/D♭
That's the price you pay for your mis - takes,
C C/E Fm7 B♭
good-bye to dream - ing. Mmm, mmm. So
A♭ A♭m E♭ A♭m
don't say your sor - ry 'cause I'm not gon - na lis - ten.

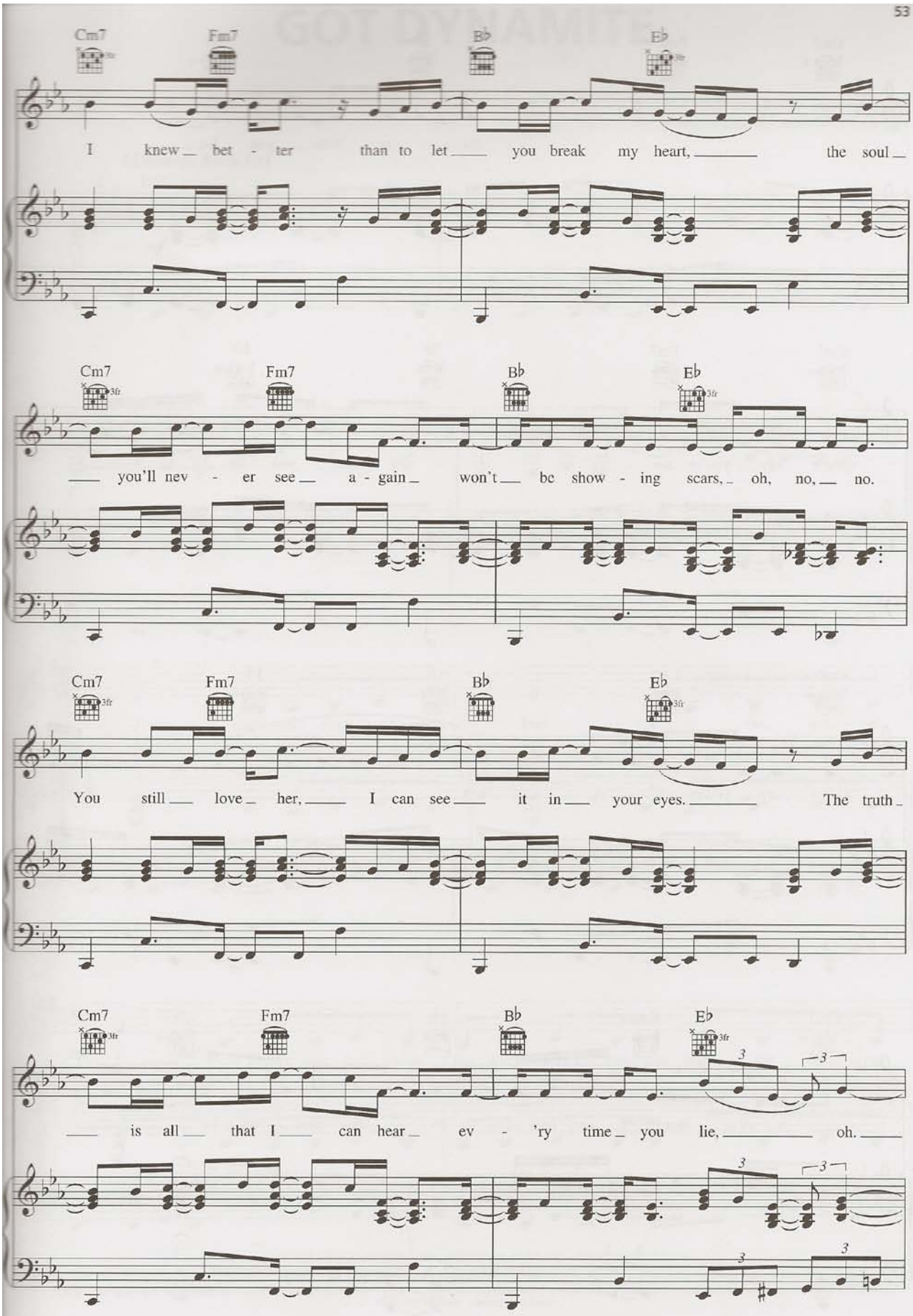
Cm7
Fm7
B♭
E♭
I knew bet - ter than to let you break my heart, the soul
Cm7
Fm7
B♭
E♭
you'll nev - er see a - gain won't be show - ing scars, oh, no, no.
Cm7
Fm7
B♭
E♭
You still love her, I can see it in your eyes. The truth
Cm7
Fm7
B♭
E♭
is all that I can hear ev - 'ry time you lie, oh.

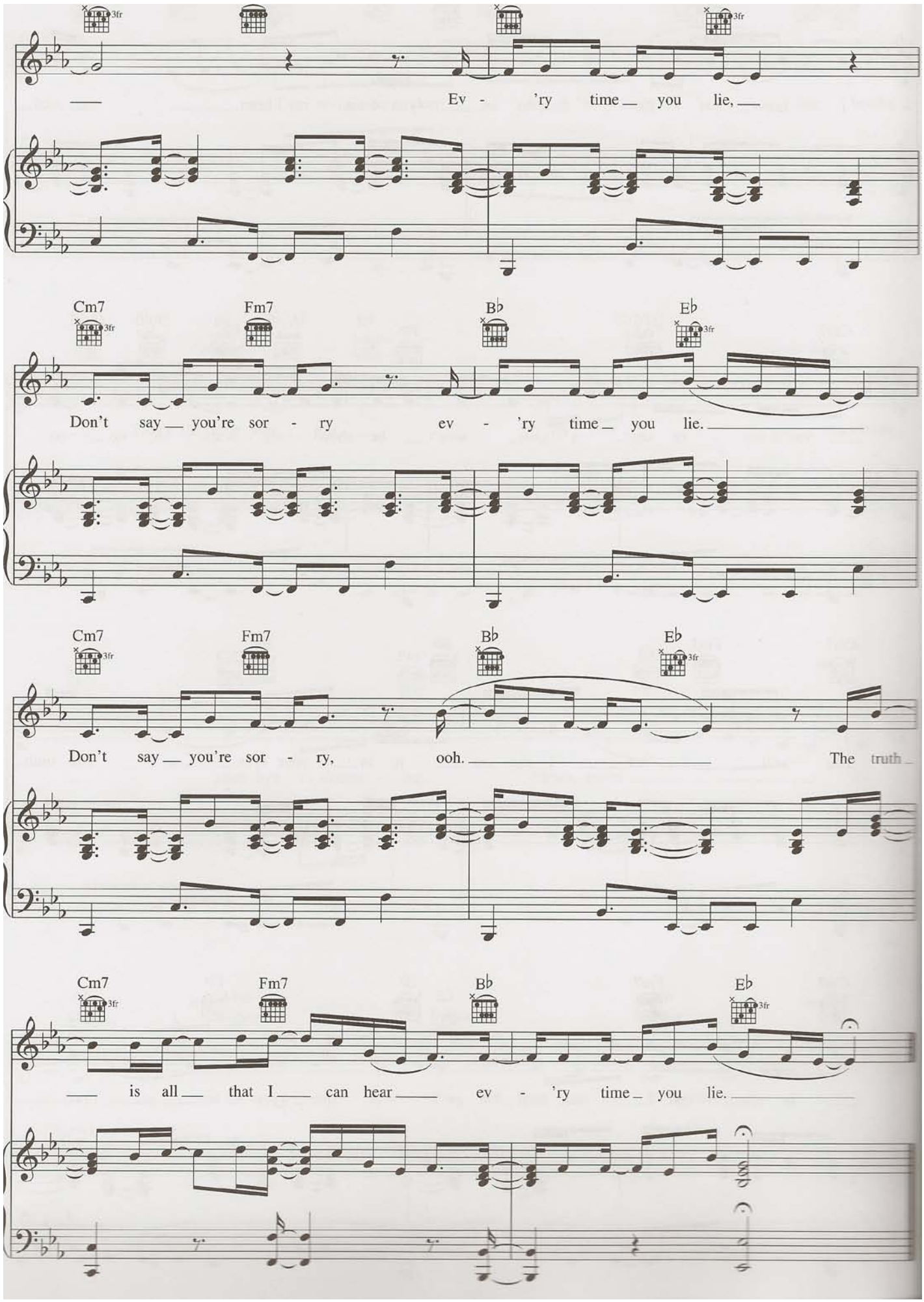
Ev - 'ry time you lie,
Cm7 Fm7 B♭ E♭
Don't say you're sor - ry ev - 'ry time you lie.
Cm7 Fm7 B♭ E♭
Don't say you're sor - ry, ooh. The truth
Cm7 Fm7 B♭ E♭
is all that I can hear ev - 'ry time you lie.